

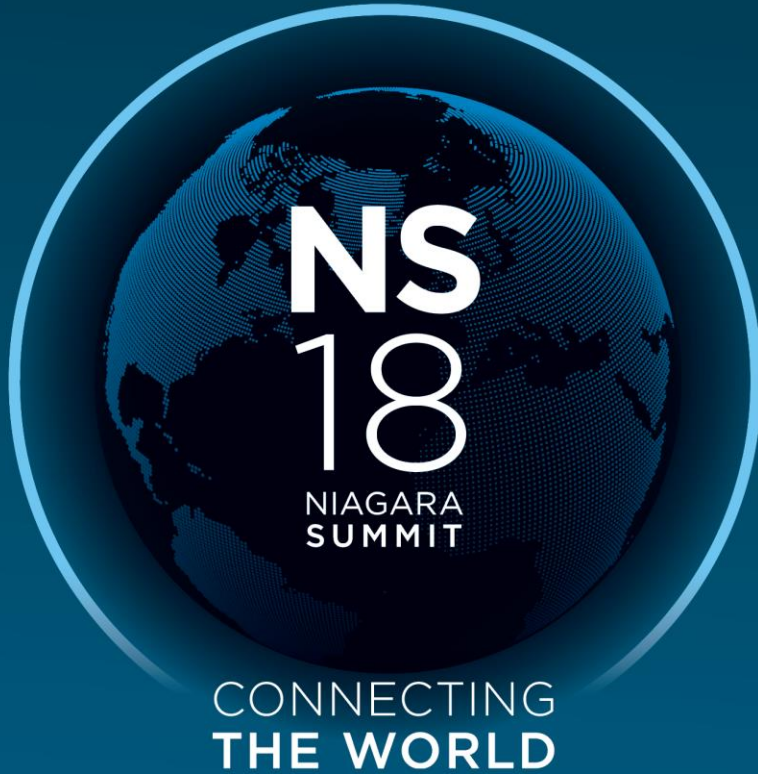

CONNECTING  
THE WORLD

# Niagara 4 TCP Advanced Training

*Damon Riddell*  
*Senior Training Engineer*

# Problem?

- Need to compare multiple data and give result report
- Need logic to be dynamic

# Solution!

- Series Transforms

# Series Transforms

- Composite Node
- Aggregate Node
- Rollup Node
- TimeShift node

# Series Transforms

- Composite Node
- Aggregate Node
- Rollup Node
- TimeShift node

# Series Transform Composite Node

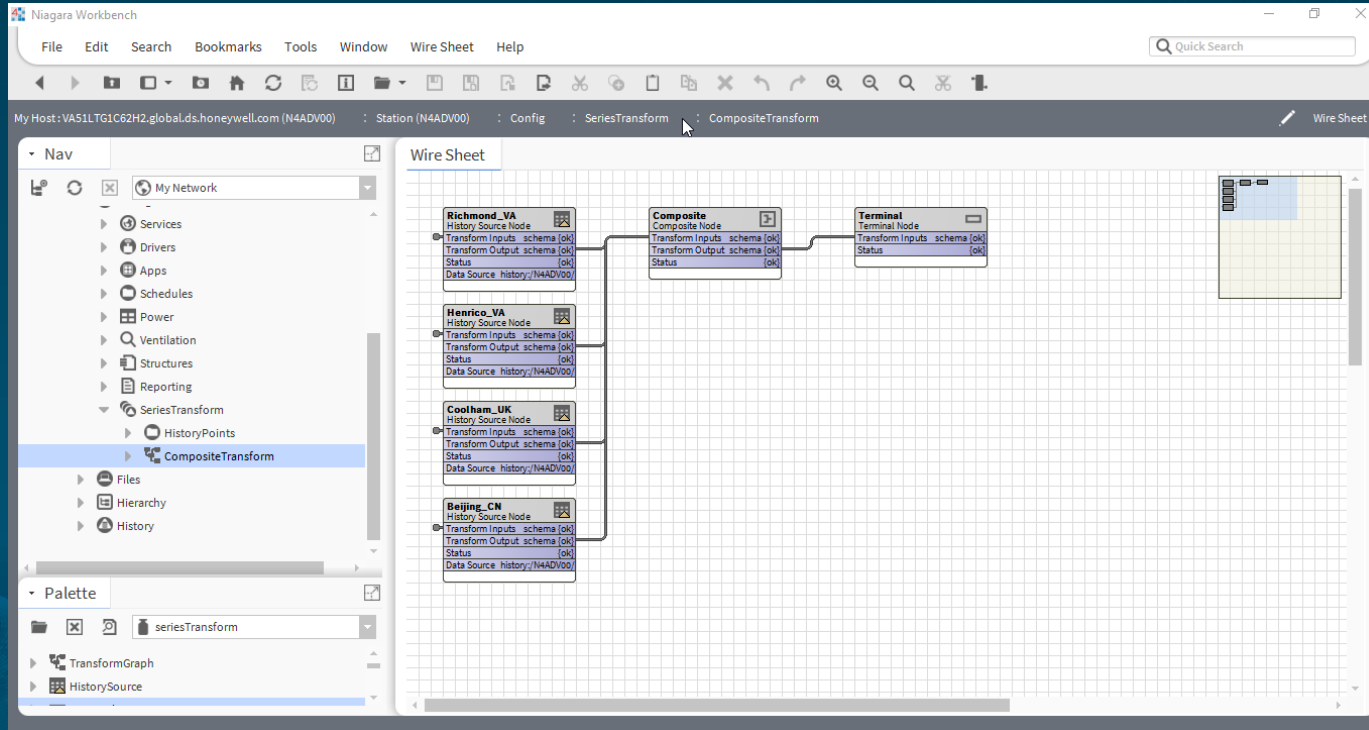

# Series Transform Composite Node

Niagara Workbench

File Edit Search Bookmarks Tools Window Help

My Host: VA51LTG1C62H2.global.ds.honeywell.com (N4ADV00) : Station (N4ADV00) : Config : CompositeTransform : transformslot:SeriesTransform/CompositeTransform Collection Table

Nav

- My Network
  - Services
  - Drivers
  - Apps
  - Schedules
  - Power
  - Ventilation
  - Structures
  - Reporting
  - SeriesTransform**
    - HistoryPoints
    - CompositeTransform
  - Files
  - Hierarchy
  - History

Palette

- TransformGraph
- HistorySource

166 rows

timestamp	Henrico_VA_value (kW)	Beijing_CN_value (kW)	Richmond_VA_value (kW)	Coolham_UK_value (kW)
08-Apr-18 10:28:00 AM EDT	1756.4 kW	1534.0 kW	1028.2 kW	1367.8 kW
08-Apr-18 10:42:59 AM EDT	1066.9 kW	1641.2 kW	1349.8 kW	1765.7 kW
08-Apr-18 10:57:58 AM EDT	1117.0 kW	1894.7 kW	1263.9 kW	1695.1 kW
08-Apr-18 11:12:57 AM EDT	1746.6 kW	1431.9 kW	1588.8 kW	1299.1 kW
08-Apr-18 11:27:56 AM EDT	1367.9 kW	1742.6 kW	1943.8 kW	1397.2 kW
08-Apr-18 11:42:55 AM EDT	1049.3 kW	1992.6 kW	1484.3 kW	1385.1 kW
08-Apr-18 11:57:54 AM EDT	1982.9 kW	1050.7 kW	1364.4 kW	1928.1 kW
08-Apr-18 12:12:53 PM EDT	1903.5 kW	1315.1 kW	1971.0 kW	1555.5 kW
08-Apr-18 12:27:52 PM EDT	1393.8 kW	1546.2 kW	1634.3 kW	1505.9 kW
08-Apr-18 12:42:51 PM EDT	1338.8 kW	1461.8 kW	1295.7 kW	1732.7 kW
08-Apr-18 12:57:50 PM EDT	1380.0 kW	1085.0 kW	1215.7 kW	1994.3 kW
08-Apr-18 1:12:49 PM EDT	1400.7 kW	1606.3 kW	1516.3 kW	1598.6 kW
08-Apr-18 1:27:48 PM EDT	1553.1 kW	1698.8 kW	1529.5 kW	1268.2 kW
08-Apr-18 1:42:47 PM EDT	1277.3 kW	1907.1 kW	1869.5 kW	1846.3 kW
08-Apr-18 1:57:46 PM EDT	1638.2 kW	1519.4 kW	1918.5 kW	1710.6 kW
08-Apr-18 2:12:45 PM EDT	1146.8 kW	1001.1 kW	1928.4 kW	1428.3 kW
08-Apr-18 2:27:44 PM EDT	1511.8 kW	1244.6 kW	1981.3 kW	1530.7 kW
08-Apr-18 2:42:43 PM EDT	1329.2 kW	1505.4 kW	1358.7 kW	1718.0 kW
08-Apr-18 2:57:42 PM EDT	1536.8 kW	1594.3 kW	1233.8 kW	1013.9 kW
08-Apr-18 3:12:41 PM EDT	1660.9 kW	1519.6 kW	1532.3 kW	1830.3 kW

# Series Transforms

- Composite Node
- **Aggregate Node**
- Rollup Node
- TimeShift node

# Series Transform Aggregate Node

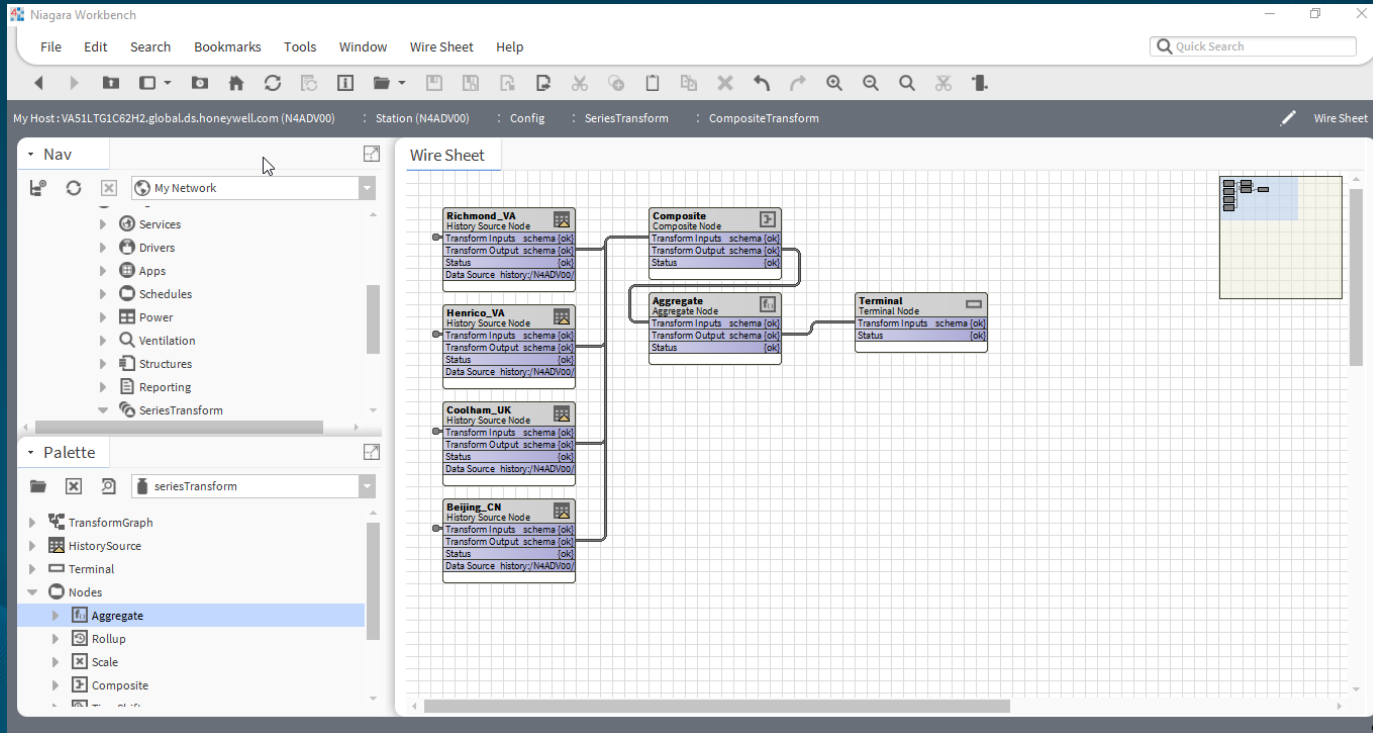

# Series Transform Aggregate Node

Niagara Workbench

File Edit Search Bookmarks Tools Window Help

My Host: VA51LTG1C62H2.global.ds.honeywell.com (N4ADV00) : Station (N4ADV00) : Config : CompositeTransform : transformslot:SeriesTransform/CompositeTransform Collection Table

Nav

- My Network
  - Power
  - Ventilation
  - Structures
  - Reporting
  - SeriesTransform**
    - HistoryPoints
    - CompositeTransform
  - Files
  - Hierarchy
  - History

Palette

- TransformGraph
- HistorySource
- Terminal
- Nodes
  - Aggregate**
  - Rollup
  - ...

167 rows

timestamp	Henrico_VA_value (kW)	Beijing_CN_value (kW)	Richmond_VA_value (kW)	Coolham_UK_value (kW)	Max (kW)	Average (kW)	Min (kW)
08-Apr-18 10:28:00 AM EDT	1756.4 kW	1534.0 kW	1028.2 kW	1367.8 kW	1756.4 kW	1421.6 kW	1028.2 kW
08-Apr-18 10:42:59 AM EDT	1066.9 kW	1641.2 kW	1349.8 kW	1765.7 kW	1765.7 kW	1455.9 kW	1066.9 kW
08-Apr-18 10:57:58 AM EDT	1117.0 kW	1894.7 kW	1263.9 kW	1695.1 kW	1894.7 kW	1492.7 kW	1117.0 kW
08-Apr-18 11:12:57 AM EDT	1746.6 kW	1431.9 kW	1588.8 kW	1299.1 kW	1746.6 kW	1516.6 kW	1299.1 kW
08-Apr-18 11:27:56 AM EDT	1367.9 kW	1742.6 kW	1943.8 kW	1397.2 kW	1943.8 kW	1612.9 kW	1367.9 kW
08-Apr-18 11:42:55 AM EDT	1049.3 kW	1992.6 kW	1484.3 kW	1385.1 kW	1992.6 kW	1477.8 kW	1049.3 kW
08-Apr-18 11:57:54 AM EDT	1982.9 kW	1050.7 kW	1364.4 kW	1928.1 kW	1982.9 kW	1581.5 kW	1050.7 kW
08-Apr-18 12:12:53 PM EDT	1903.5 kW	1315.1 kW	1971.0 kW	1555.5 kW	1971.0 kW	1686.3 kW	1315.1 kW
08-Apr-18 12:27:52 PM EDT	1393.8 kW	1546.2 kW	1634.3 kW	1505.9 kW	1634.3 kW	1520.1 kW	1393.8 kW
08-Apr-18 12:42:51 PM EDT	1338.8 kW	1461.8 kW	1295.7 kW	1732.7 kW	1732.7 kW	1457.2 kW	1295.7 kW
08-Apr-18 12:57:50 PM EDT	1380.0 kW	1085.0 kW	1215.7 kW	1994.3 kW	1994.3 kW	1418.8 kW	1085.0 kW
08-Apr-18 1:12:49 PM EDT	1400.7 kW	1806.3 kW	1516.3 kW	1598.6 kW	1806.3 kW	1530.5 kW	1400.7 kW
08-Apr-18 1:27:48 PM EDT	1553.1 kW	1698.8 kW	1529.5 kW	1268.2 kW	1698.8 kW	1512.4 kW	1268.2 kW
08-Apr-18 1:42:47 PM EDT	1277.3 kW	1907.1 kW	1869.5 kW	1846.3 kW	1907.1 kW	1725.0 kW	1277.3 kW
08-Apr-18 1:57:46 PM EDT	1638.2 kW	1519.4 kW	1918.5 kW	1710.6 kW	1918.5 kW	1696.7 kW	1519.4 kW
08-Apr-18 2:12:45 PM EDT	1146.8 kW	1001.1 kW	1928.4 kW	1428.3 kW	1928.4 kW	1376.1 kW	1001.1 kW
08-Apr-18 2:27:44 PM EDT	1511.8 kW	1244.6 kW	1981.3 kW	1530.7 kW	1981.3 kW	1567.1 kW	1244.6 kW
08-Apr-18 2:42:43 PM EDT	1329.2 kW	1505.4 kW	1358.7 kW	1718.0 kW	1718.0 kW	1477.8 kW	1329.2 kW
08-Apr-18 2:57:42 PM EDT	1536.8 kW	1594.3 kW	1233.8 kW	1013.9 kW	1594.3 kW	1344.7 kW	1013.9 kW
08-Apr-18 3:12:41 PM EDT	1660.9 kW	1519.6 kW	1532.3 kW	1830.3 kW	1830.3 kW	1635.8 kW	1519.6 kW

# Series Transforms

- Composite Node
- Aggregate Node
- **Rollup Node**
- TimeShift node

# Series Transform Rollup Node

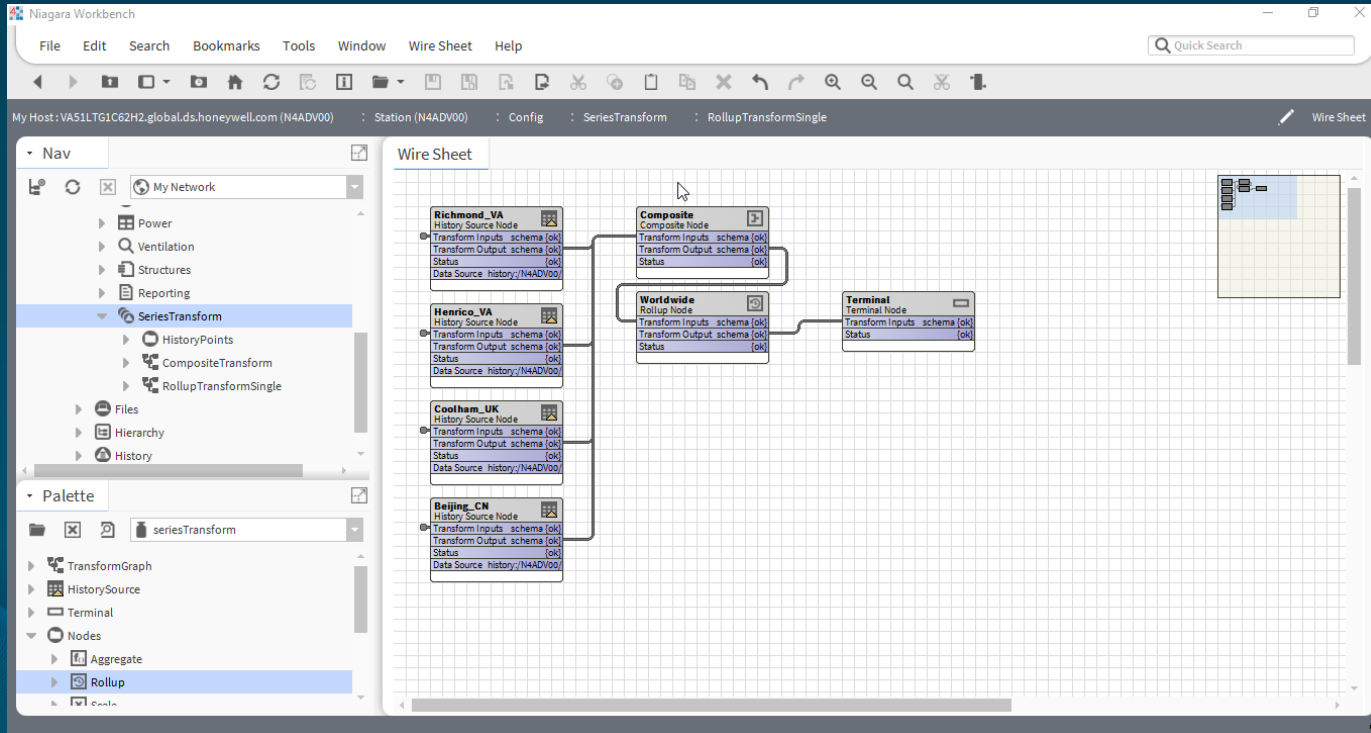

# Series Transform Rollup Node

Niagara Workbench

File Edit Search Bookmarks Tools Window Help

My Host: VA51LTG1C62H2.global.ds.honeywell.com (N4ADV00) : Station (N4ADV00) : Config : RollupTransformSingle : transformslot:SeriesTransform/RollupTransformSingle

Collection Table

44 rows

timestamp	Henrico_VA_value (kW)	Beijing_CN_value (kW)	Richmond_VA_value (kW)	Coolham_UK_value (kW)	Max (kW)	Average (kW)	Min (kW)
08-Apr-18 10:00:00 AM EDT	1313.4 kW	1690.0 kW	1213.9 kW	1609.6 kW	1894.7 kW	1456.7 kW	1028.2 kW
08-Apr-18 11:00:00 AM EDT	1536.6 kW	1554.5 kW	1595.3 kW	1502.4 kW	1992.6 kW	1547.2 kW	1049.3 kW
08-Apr-18 12:00:00 PM EDT	1504.0 kW	1352.0 kW	1529.2 kW	1697.1 kW	1994.3 kW	1520.6 kW	1085.0 kW
08-Apr-18 1:00:00 PM EDT	1467.3 kW	1682.9 kW	1708.5 kW	1605.9 kW	1918.5 kW	1616.1 kW	1268.2 kW
08-Apr-18 2:00:00 PM EDT	1381.1 kW	1336.3 kW	1625.5 kW	1422.7 kW	1981.3 kW	1441.4 kW	1001.1 kW
08-Apr-18 3:00:00 PM EDT	1622.1 kW	1552.0 kW	1694.6 kW	1641.7 kW	1961.4 kW	1627.6 kW	1016.9 kW
08-Apr-18 4:00:00 PM EDT	1410.8 kW	1492.2 kW	1489.3 kW	1582.6 kW	1966.3 kW	1493.7 kW	1019.4 kW
08-Apr-18 5:00:00 PM EDT	1387.9 kW	1461.6 kW	1477.2 kW	1641.4 kW	1959.3 kW	1492.0 kW	1070.0 kW
08-Apr-18 6:00:00 PM EDT	1514.3 kW	1377.1 kW	1554.9 kW	1288.3 kW	1973.4 kW	1433.7 kW	1020.7 kW
08-Apr-18 7:00:00 PM EDT	1431.6 kW	1331.5 kW	1649.3 kW	1682.7 kW	1968.8 kW	1523.8 kW	1015.0 kW
08-Apr-18 8:00:00 PM EDT	1469.4 kW	1408.3 kW	1524.3 kW	1522.2 kW	1967.3 kW	1481.1 kW	1044.2 kW
08-Apr-18 9:00:00 PM EDT	1502.2 kW	1297.4 kW	1495.2 kW	1535.9 kW	1943.0 kW	1457.7 kW	1033.4 kW
08-Apr-18 10:00:00 PM EDT	1544.9 kW	1592.7 kW	1421.2 kW	1516.0 kW	1952.6 kW	1518.7 kW	1049.7 kW
09-Apr-18 8:00:00 AM EDT	1391.2 kW	1437.5 kW	1473.2 kW	1441.8 kW	1989.2 kW	1435.9 kW	1035.7 kW
09-Apr-18 9:00:00 AM EDT	1793.9 kW	1285.2 kW	1689.8 kW	1432.5 kW	1957.2 kW	1550.3 kW	1038.1 kW
09-Apr-18 10:00:00 AM EDT	1352.9 kW	1380.0 kW	1539.7 kW	1432.4 kW	1818.0 kW	1426.2 kW	1067.7 kW
09-Apr-18 11:00:00 AM EDT	1712.4 kW	1635.2 kW	1726.4 kW	1548.1 kW	1923.5 kW	1655.6 kW	1301.1 kW
09-Apr-18 1:00:00 PM EDT	1486.9 kW	1609.2 kW	1238.9 kW	1559.4 kW	1852.6 kW	1473.6 kW	1043.5 kW
09-Apr-18 2:00:00 PM EDT	1516.6 kW	1378.7 kW	1647.1 kW	1467.2 kW	1986.9 kW	1502.4 kW	1051.6 kW
09-Apr-18 3:00:00 PM EDT	1514.2 kW	1618.4 kW	1554.1 kW	1771.9 kW	1919.8 kW	1614.7 kW	1125.0 kW

# Series Transforms

- Composite Node
- Aggregate Node
- Rollup Node
- TimeShift node

# Series Transform

# TimeShift Node

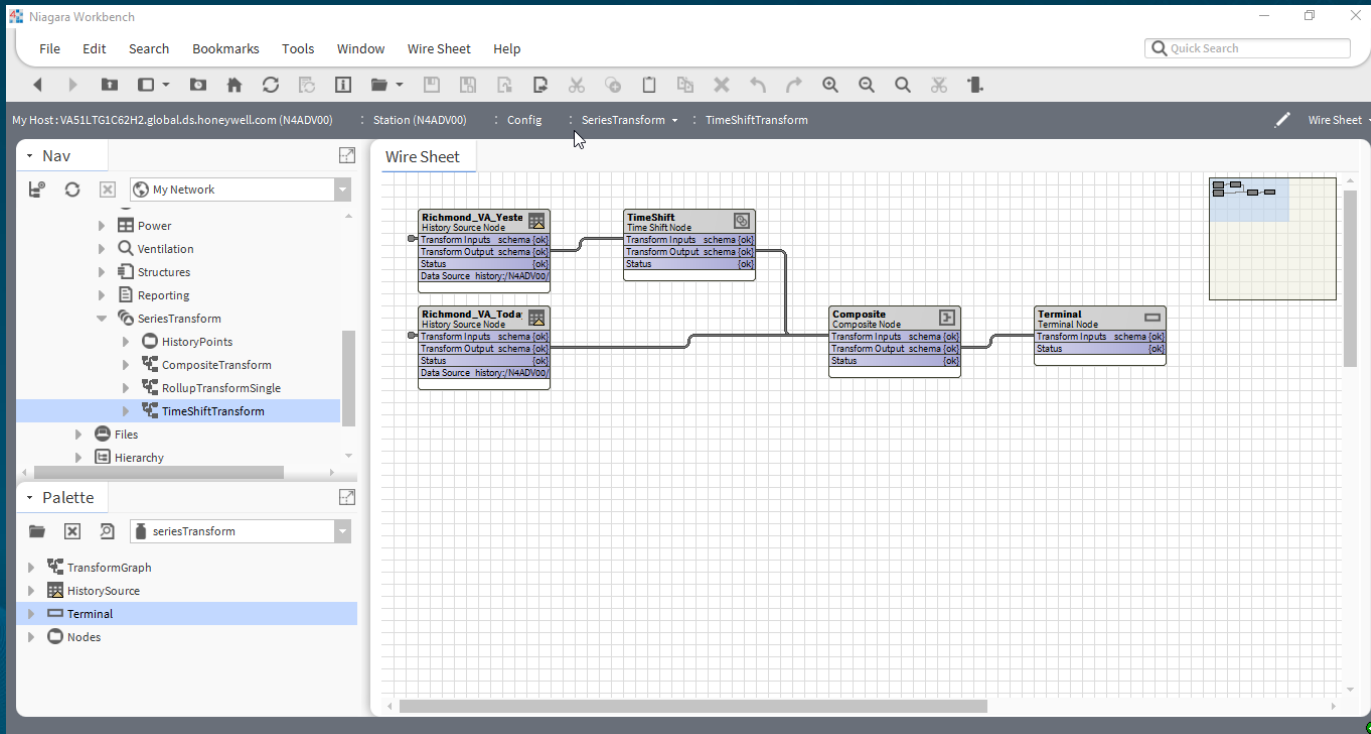

# Series Transform

# TimeShift Node

Niagara Workbench

File Edit Search Bookmarks Tools Window Help

My Host: VA51LTG1C62H2.global.ds.honeywell.com (N44DV00) : Station (N44DV00) : Config : TimeShiftTransform : transformslot:SeriesTransform/TimeShiftTransform Collection Table

62 rows

timestamp	Richmond_VA_Yesterday_value (kW)	Richmond_VA_Today_value (kW)
10-Apr-18 12:00:00 PM EDT	1127.9 kW	nan kW
10-Apr-18 12:00:00 PM EDT	1320.4 kW	nan kW
10-Apr-18 1:00:00 PM EDT	1495.4 kW	nan kW
10-Apr-18 1:00:00 PM EDT	1587.7 kW	nan kW
10-Apr-18 1:00:00 PM EDT	1653.1 kW	nan kW
11-Apr-18 7:00:00 AM EDT	nan kW	1020.4 kW
11-Apr-18 7:00:00 AM EDT	nan kW	1220.7 kW
11-Apr-18 7:00:00 AM EDT	nan kW	1645.5 kW
11-Apr-18 8:00:00 AM EDT	nan kW	1255.6 kW
11-Apr-18 8:00:00 AM EDT	nan kW	1279.7 kW
11-Apr-18 8:00:00 AM EDT	nan kW	1014.5 kW
11-Apr-18 8:00:00 AM EDT	nan kW	1810.2 kW
11-Apr-18 9:00:00 AM EDT	nan kW	1342.4 kW
11-Apr-18 9:00:00 AM EDT	nan kW	1330.6 kW
11-Apr-18 9:00:00 AM EDT	nan kW	1644.8 kW
11-Apr-18 9:00:00 AM EDT	nan kW	1983.9 kW
11-Apr-18 10:00:00 AM EDT	nan kW	1054.3 kW
11-Apr-18 10:00:00 AM EDT	nan kW	1039.8 kW
11-Apr-18 10:00:00 AM EDT	nan kW	1692.6 kW
11-Apr-18 10:00:00 AM EDT	nan kW	1304.2 kW

# Problem?

- Need to display results from Series Transforms
- Need to export results from Series Transforms
- Need to conveniently organize data as an array

# Solution!

- Reports and Charts

# Reports

- Report Px View
- Component Grid
- Output Report to file

# Reports

- Report Px View
- Component Grid
- Output Report to file

# Reports

## Report Px View

 New Px View ✕

 **New Px View**  
Create a new view on the component using a px file

View Name

Report

View Icon

module://icons/x16/views/view.png

Target Media

 Workbench PxMedia

Source

 HxPx Media

 Mobile PxMedia

 Report PxMedia

 Workbench PxMedia

report.px

VelocityPxView

OK

Cancel

# Reports

## Report Px View

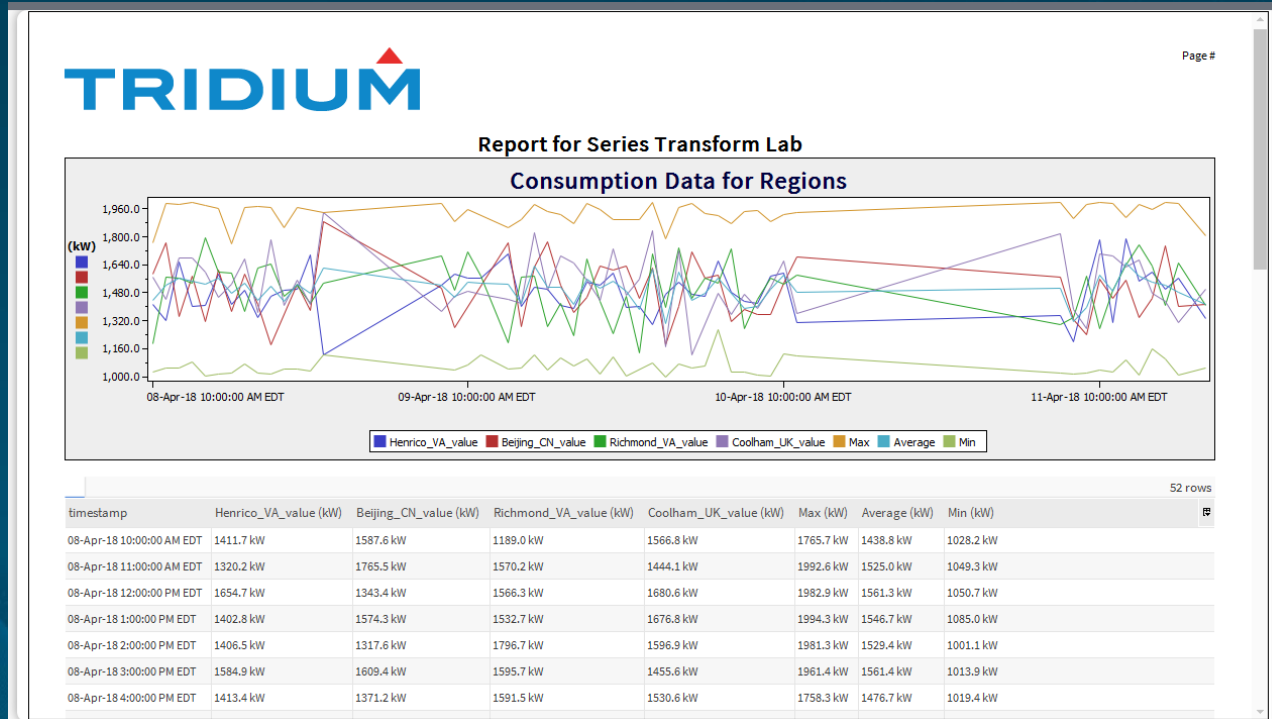

# Reports

## Report Px View

Page #

### Report for Series Transform Lab

#### Consumption Data for Regions

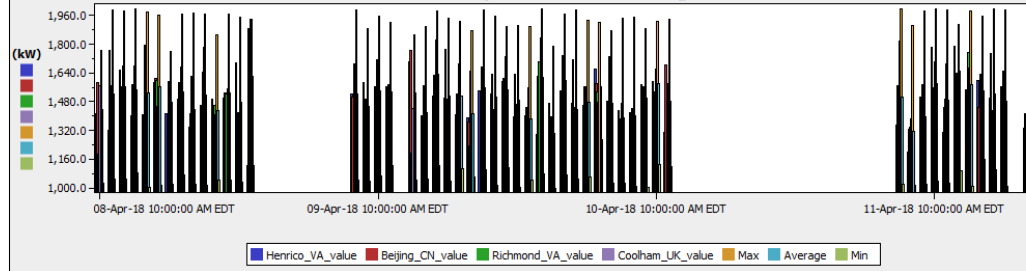

52 rows

timestamp	Henrico_VA_value (kW)	Beijing_CN_value (kW)	Richmond_VA_value (kW)	Coolham_UK_value (kW)	Max (kW)	Average (kW)	Min (kW)
08-Apr-18 10:00:00 AM EDT	1411.7 kW	1587.6 kW	1189.0 kW	1566.8 kW	1765.7 kW	1438.8 kW	1028.2 kW
08-Apr-18 11:00:00 AM EDT	1320.2 kW	1765.5 kW	1570.2 kW	1444.1 kW	1992.6 kW	1525.0 kW	1049.3 kW
08-Apr-18 12:00:00 PM EDT	1654.7 kW	1343.4 kW	1566.3 kW	1680.6 kW	1982.9 kW	1561.3 kW	1050.7 kW
08-Apr-18 1:00:00 PM EDT	1402.8 kW	1574.3 kW	1532.7 kW	1676.8 kW	1994.3 kW	1546.7 kW	1085.0 kW
08-Apr-18 2:00:00 PM EDT	1406.5 kW	1317.6 kW	1796.7 kW	1596.9 kW	1981.3 kW	1529.4 kW	1001.1 kW
08-Apr-18 3:00:00 PM EDT	1584.9 kW	1609.4 kW	1595.7 kW	1455.6 kW	1961.4 kW	1561.4 kW	1013.9 kW
08-Apr-18 4:00:00 PM EDT	1413.4 kW	1371.2 kW	1591.5 kW	1530.6 kW	1758.3 kW	1476.7 kW	1019.4 kW

# Reports

- Report Px View
- **Component Grid**
- Output Report to file

# Reports

## Component Grid

The left sidebar contains a "Nav" pane with a tree view. The tree structure is as follows:

- My Network
  - Ventilation
  - Structures
  - Reporting
    - Data
      - Zone1FanCmd
      - Zone2FanCmd**
      - Zone3FanCmd
      - Zone4FanCmd
      - Zone5FanCmd
      - Fan Schedules
      - Zone1Temp
      - Zone2Temp
      - Zone3Temp
      - Zone4Temp
      - Zone5Temp
- Building1

The main area displays a table with the following columns:

Name slot: %displayName%	Value slot: %out.value%	Status slot: %out.status%	Path slot: %slotPath%
station:slot/Reporting/Data			
Empty Query			
station:slot/Reporting/Data/Zone1FanCmd			
station:slot/Reporting/Data/Zone2FanCmd			
station:slot/Reporting/Data/Zone3FanCmd			
station:slot/Reporting/Data/Zone4FanCmd			
station:slot/Reporting/Data/Zone5FanCmd			
station:slot/Reporting/Data/Zone1Temp			
station:slot/Reporting/Data/Zone2Temp			
station:slot/Reporting/Data/Zone3Temp			
station:slot/Reporting/Data/Zone4Temp			
station:slot/Reporting/Data/Zone5Temp			

# Reports

## Component Grid

Niagara Workbench

File Edit Search Bookmarks Tools Window Help

My Host: VA51LTG1C62H2.global.ds.honeywell.com (N4ADV00) : Station (N4ADV00) : Config : Reporting : Building1

Nav

My Network

- Ventilation
- Structures
- Reporting
  - Data
    - Zone1FanCmd
    - Zone2FanCmd
    - Zone3FanCmd
    - Zone4FanCmd
    - Zone5FanCmd
    - FanSchedules
    - Zone1Temp
    - Zone2Temp
    - Zone3Temp
    - Zone4Temp
    - Zone5Temp
  - Building1

Name	Value	Status	Path
Zone1FanCmd	Off	{ok} @ 16	slot:Reporting/Data/Zone1FanCmd
Zone2FanCmd	Off	{ok} @ 16	slot:Reporting/Data/Zone2FanCmd
Zone3FanCmd	Off	{ok} @ 16	slot:Reporting/Data/Zone3FanCmd
Zone4FanCmd	Off	{ok} @ 16	slot:Reporting/Data/Zone4FanCmd
Zone5FanCmd	Off	{ok} @ 16	slot:Reporting/Data/Zone5FanCmd
Zone1Temp	68.4	{ok} @ 16	slot:Reporting/Data/Zone1Temp
Zone2Temp	68.4	{ok} @ 16	slot:Reporting/Data/Zone2Temp
Zone3Temp	68.4	{ok} @ 16	slot:Reporting/Data/Zone3Temp
Zone4Temp	68.4	{ok} @ 16	slot:Reporting/Data/Zone4Temp
Zone5Temp	68.4	{ok} @ 16	slot:Reporting/Data/Zone5Temp

# Component Grid in Px View

Page #

Building 1 Report

Name	Value	Status	Path	
Zone1FanCmd	Off	{ok} @ 16	slot/Reporting/Data/Zone1FanCmd	
Zone2FanCmd	Off	{ok} @ 16	slot/Reporting/Data/Zone2FanCmd	
Zone3FanCmd	Off	{ok} @ 16	slot/Reporting/Data/Zone3FanCmd	
Zone4FanCmd	Off	{ok} @ 16	slot/Reporting/Data/Zone4FanCmd	
Zone5FanCmd	Off	{ok} @ 16	slot/Reporting/Data/Zone5FanCmd	
Zone1Temp	76.0	{ok} @ 16	slot/Reporting/Data/Zone1Temp	
Zone2Temp	76.0	{ok} @ 16	slot/Reporting/Data/Zone2Temp	
Zone3Temp	76.0	{ok} @ 16	slot/Reporting/Data/Zone3Temp	
Zone4Temp	76.0	{ok} @ 16	slot/Reporting/Data/Zone4Temp	
Zone5Temp	76.0	{ok} @ 16	slot/Reporting/Data/Zone5Temp	

11-Apr-18 7:04 PM EDT

# Reports

- Report Px View
- Component Grid
- Output Report to file

# Reports

## Output Report to File

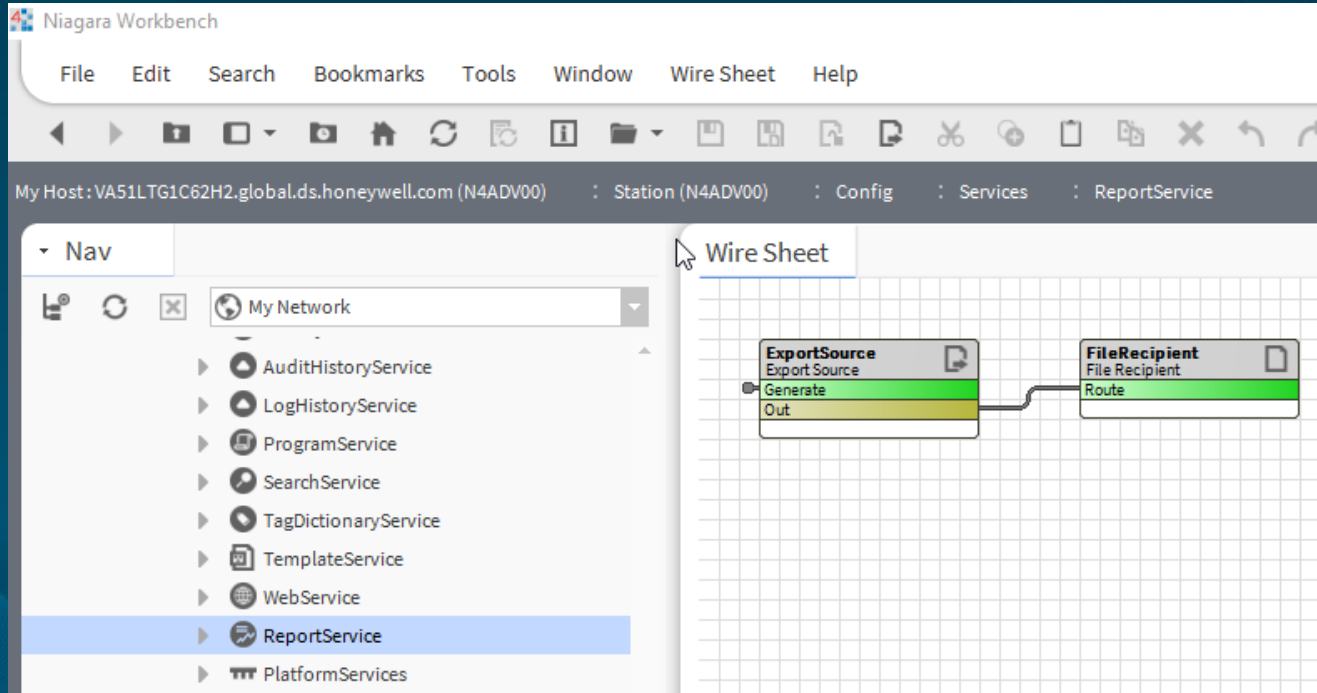

# Reports

## Output Report to File

Building1Report.pdf - Adobe Acrobat Reader DC

File Edit View Window Help

Home Tools Documenter

1 / 1

1

### Building 1 Report

Name	Value	Status	Path
Zone1FanCmd	Off	{ok} @ 16	slot:/Reporting/Data/Zone1FanCmd
Zone2FanCmd	Off	{ok} @ 16	slot:/Reporting/Data/Zone2FanCmd
Zone3FanCmd	Off	{ok} @ 16	slot:/Reporting/Data/Zone3FanCmd
Zone4FanCmd	Off	{ok} @ 16	slot:/Reporting/Data/Zone4FanCmd
Zone5FanCmd	Off	{ok} @ 16	slot:/Reporting/Data/Zone5FanCmd
Zone1Temp	75.6	{ok} @ 16	slot:/Reporting/Data/Zone1Temp
Zone2Temp	75.6	{ok} @ 16	slot:/Reporting/Data/Zone2Temp
Zone3Temp	75.6	{ok} @ 16	slot:/Reporting/Data/Zone3Temp
Zone4Temp	75.6	{ok} @ 16	slot:/Reporting/Data/Zone4Temp
Zone5Temp	75.6	{ok} @ 16	slot:/Reporting/Data/Zone5Temp

# Problem?

- Need to combine data and perform extensive analytics on results
- Need tool that is robust and can do more than basics of Series Transforms

# Solution!

- Niagara 4 Analytics

# Niagara 4 Analytics

- Algorithms
- Alerts
- Analytic Graphics

# Niagara 4 Analytics

- Algorithms
- Alerts
- Analytic Graphics

# Niagara 4 Analytics Algorithms

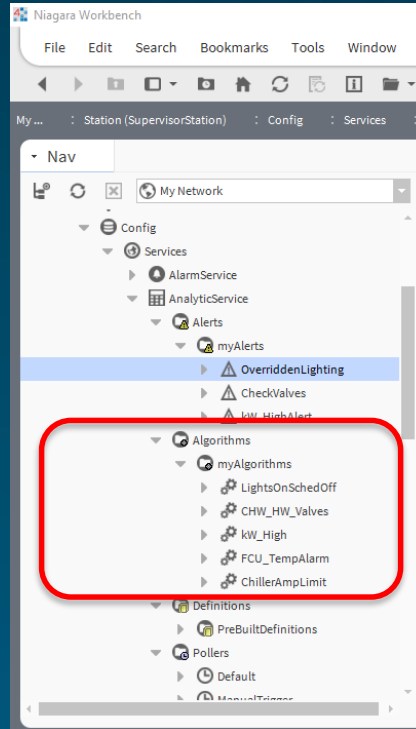

# Niagara 4 Analytics Algorithms

Wire Sheet

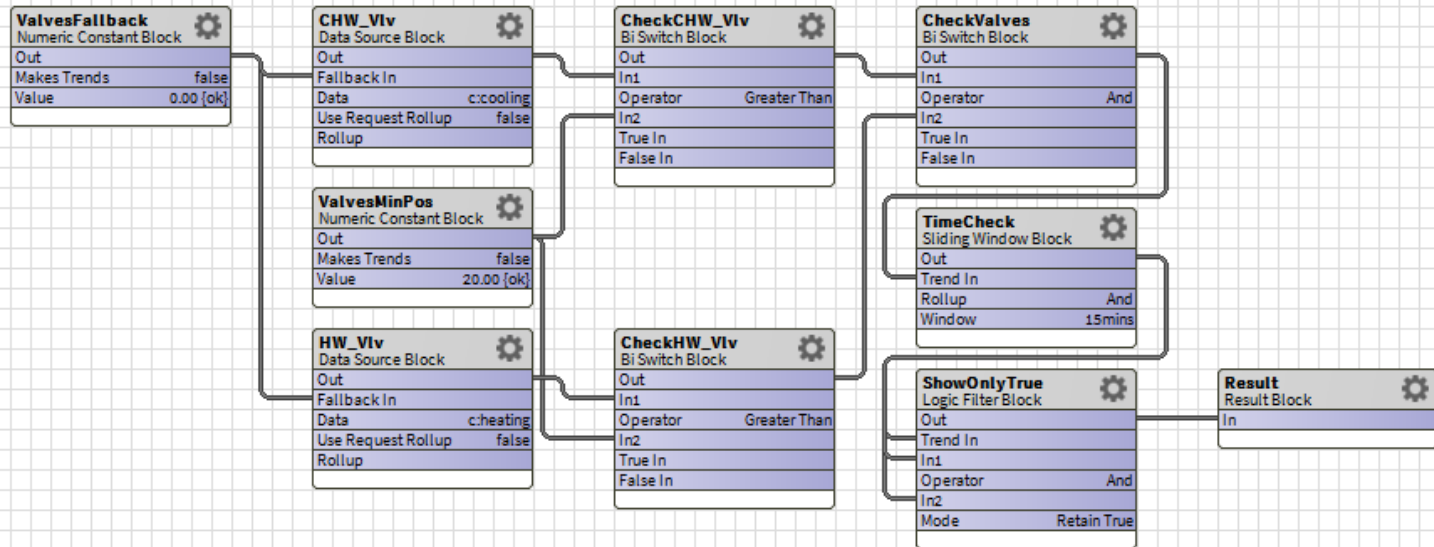

# Niagara 4 Analytics

- Algorithms
- Alerts
- Analytic Graphics

# Niagara 4 Analytics Alerts

- Nav
  - Alarm
  - Config
    - Services
      - AlarmService
        - Default
        - Consol
        - Analyti
        - Analyti**
      - AnalyticSer

The main panel displays the 'AX Alarm Console' with a table of alarm data. The table has the following columns: Timestamp, Source State, Ack State, Source, Alarm Class, Priority, and Message Text. A single alarm entry is visible:

Timestamp	Source State	Ack State	Source	Alarm Class	Priority	Message Text
11-Apr-18 7:43:42 PM EDT	Fault	0 Aced / 4 Unacked	stationS3a57chS3a1b3a2_OverriddenLighting	AnalyticAlarmClass	255	%erralarm:AlarmRecord:errAlertEntry:node%

At the bottom of the console, there are buttons for Acknowledge, Hyperlink, Notes, Silence, Filter, and Review Video.

# Niagara 4 Analytics

- Algorithms
- Alerts
- Analytic Graphics

# Niagara 4 Analytics

# Tables

## Understanding Aggregation

## Understanding Rollup

## Understanding Algorithms

Lights On Schedule Off			
Timestamp	Value	Status	
10-Apr-18 4:45:00 AM EDT	Overridden	{ok}	
10-Apr-18 6:00:00 PM EDT	Overridden	{ok}	
10-Apr-18 7:00:00 PM EDT	Overridden	{ok}	
10-Apr-18 8:45:00 PM EDT	Overridden	{ok}	
10-Apr-18 10:45:00 PM EDT	Overridden	{ok}	
CHW and HW Valves Open			
Timestamp	Value	Status	
kW High Limit			
Timestamp	Value	Status	
01-Apr-18 10:45:00 AM EDT	HighDemand	{ok}	
02-Apr-18 8:30:00 AM EDT	HighDemand	{ok}	
02-Apr-18 8:45:00 AM EDT	HighDemand	{ok}	
02-Apr-18 9:00:00 AM EDT	HighDemand	{ok}	
02-Apr-18 9:15:00 AM EDT	HighDemand	{ok}	
02-Apr-18 9:30:00 AM EDT	HighDemand	{ok}	
02-Apr-18 9:45:00 AM EDT	HighDemand	{ok}	
02-Apr-18 10:00:00 AM EDT	HighDemand	{ok}	
02-Apr-18 10:15:00 AM EDT	HighDemand	{ok}	
02-Apr-18 10:30:00 AM EDT	HighDemand	{ok}	
02-Apr-18 10:45:00 AM EDT	HighDemand	{ok}	
02-Apr-18 11:00:00 AM EDT	HighDemand	{ok}	
02-Apr-18 11:15:00 AM EDT	HighDemand	{ok}	

# Niagara 4 Analytics

## Charts

Understanding Analytic Charts and Graphs  
*Ranking Chart*

Understanding Analytic Charts and Graphs  
*Average Profile Chart*

Spectrum Chart - Admin Bldg Spectrum Chart - Operations Bldg Spectrum Chart - Education Bldg

Understanding Analytic Charts and Graphs  
*Spectrum Chart*  
*Admin Building*

Understanding Analytic Charts and Graphs  
*Relative Contribution Chart*

Year to date

AdminBldg-energy OperationsBldg-energy EducationBldg-energy

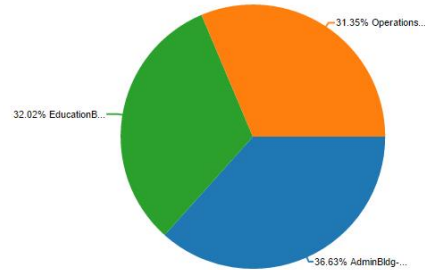

# Problem?

- Need convenient way to navigate through station
- As project grows need custom navigation to dynamically update without additional work by programmer

# Solution!

- Hierarchies

# Hierarchies

- GroupLevelDef
- ListLevelDef/NamedGroupDef
- QueryLevelDef
- RelationLevelDef

# Hierarchies

- GroupLevelDef
- ListLevelDef/NamedGroupDef
- QueryLevelDef
- RelationLevelDef

# Hierarchies

## GroupLevelDef

- Query Context: >> ⌚
- Group By: abc:mySchedules
- Sort: Ascending
- Tags: Hierarchy Tags

Below the 'Schedules' section, the 'Calendars' section is visible, with the property: Query Level Def: ntype like 'schedule:Ca...'. The 'Refresh' and 'Save' buttons are at the bottom right of the Property Sheet.

# Hierarchies

## GroupLevelDef

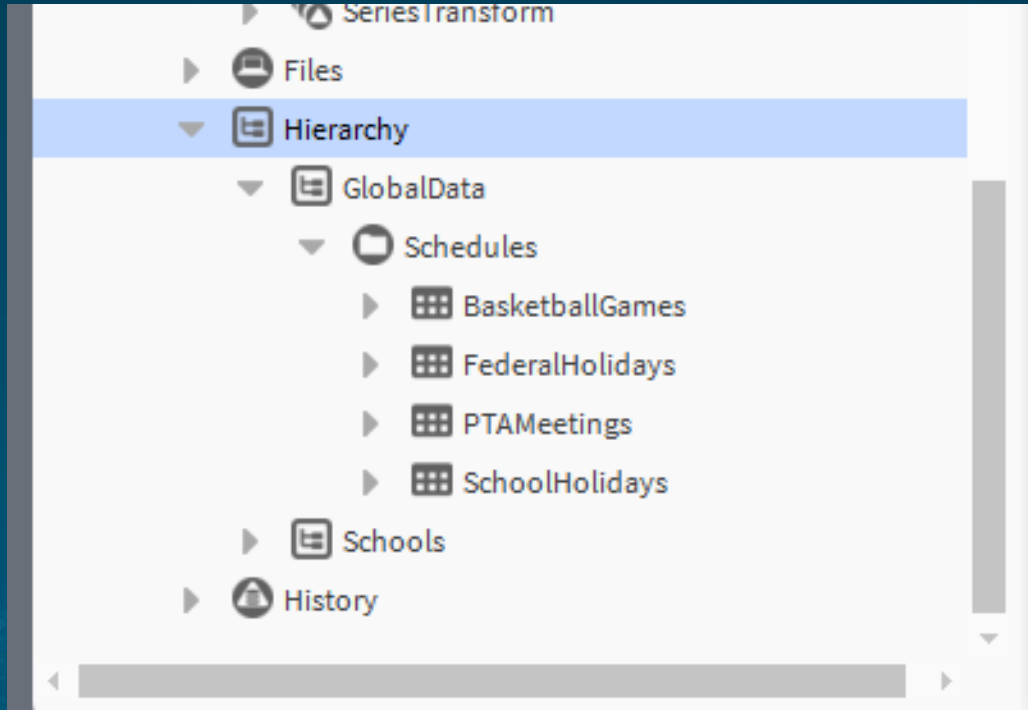

# Hierarchies

- GroupLevelDef
- ListLevelDef/NamedGroupDef
- QueryLevelDef
- RelationLevelDef

# ListLevelDef/NamedGroupDef

- Status: {ok}
- Fault Cause: (empty)
- Scope: Hierarchy Scope Container
- Tags: Hierarchy Tags
- Cache Status: Not Cached
- Cache Creation Time: null
- Cache On Station Started: false
- Schools: List Level Def
  - Query Context: >> ⌚
  - Sort: None
  - Tags: Hierarchy Tags
  - HighSchools: Named Group Def: abcschool like '.\*High'
    - Query: abcschool like '.\*High'
    - Tags: Hierarchy Tags
  - MiddleSchools: Named Group Def: abcschool like '.\*Middle'
    - Query: abcschool like '.\*Middle'
    - Tags: Hierarchy Tags
  - ElementarySchools: Named Group Def: abcschool like '.\*Elementary'
    - Query: abcschool like '.\*Elementary'
    - Tags: Hierarchy Tags
  - GetSchools: Query Level Def: type = ' NiagaraDriver:!'...
  - ProxyPoints: Relation Level Def: out: nchildPoint

Buttons for 'Refresh' and 'Save' are visible at the bottom right of the 'Property Sheet'.

# ListLevelDef/NamedGroupDef

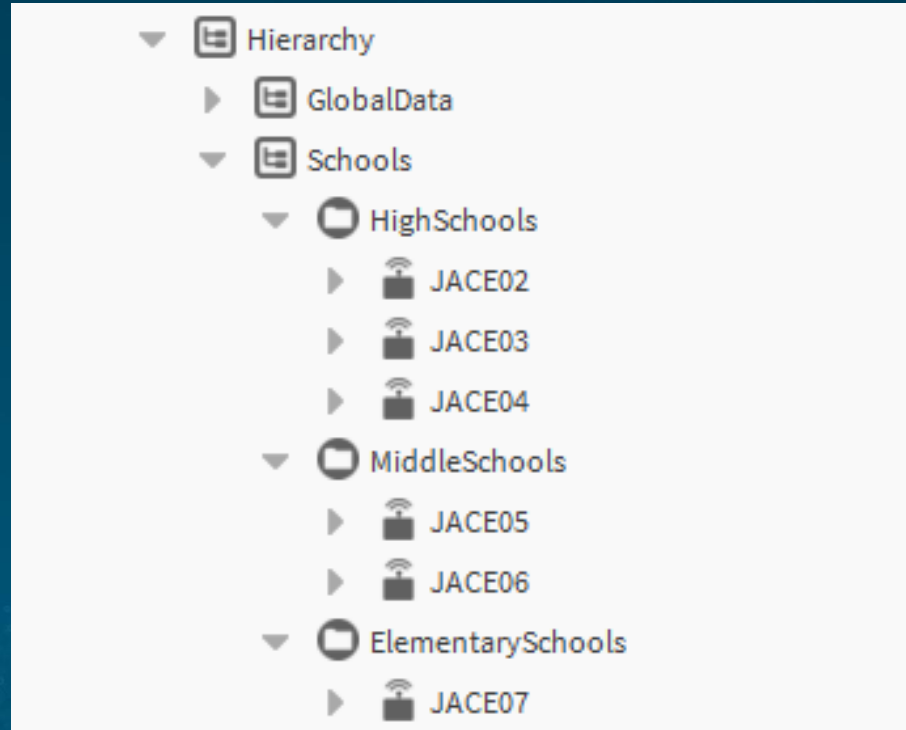

# Hierarchies

- GroupLevelDef
- ListLevelDef/NamedGroupDef
- QueryLevelDef
- RelationLevelDef

# Hierarchies

## QueryLevelDef

Property Sheet

Schools (Hierarchy)

- Query Context
- Status: {ok}
- Fault Cause
- Scope: Hierarchy Scope Container
- Tags: Hierarchy Tags
- Cache Status: Not Cached
- Cache Creation Time: null
- Cache On Station Started: false
- Schools: List Level Def
- GetSchools: Query Level Def: n:type = 'niagaraDriver:?'
  - Query Context
  - Query: n:type = 'niagaraDriver:NiagaraStation'
  - Include Grouping Queries: true
  - Sort: Ascending
- ProxyPoints: Relation Level Def: out: nchildPoint

Refresh Save

# Hierarchies

- GroupLevelDef
- ListLevelDef/NamedGroupDef
- QueryLevelDef
- RelationLevelDef

# Hierarchies

## RelationLevelDef

- Query Context: [icon]
- Inbound Relation Ids: [text field]
- Outbound Relation Ids: `n:childPoint`
- Filter Expression: [text field]
- Repeat Relation: ☐ false
- Caching Repeat Limit:  [1 - max]
- Sort:

The 'Relation Level Def' for 'ProxyPoints' is set to 'n:childPoint'.

# Problem?

- Need to reduce time to upgrade small job to large job
- Do not want to spend time 're-doing' work that was done previously

# Solution!

- Exports Tags

# Export Tags

- Prepare Supervisor Station
- Prepare JACE Station
- Merge Stations

# Export Tags

- Prepare Supervisor Station
- Prepare JACE Station
- Merge Stations

# Export Tags

## Prepare Supervisor Station

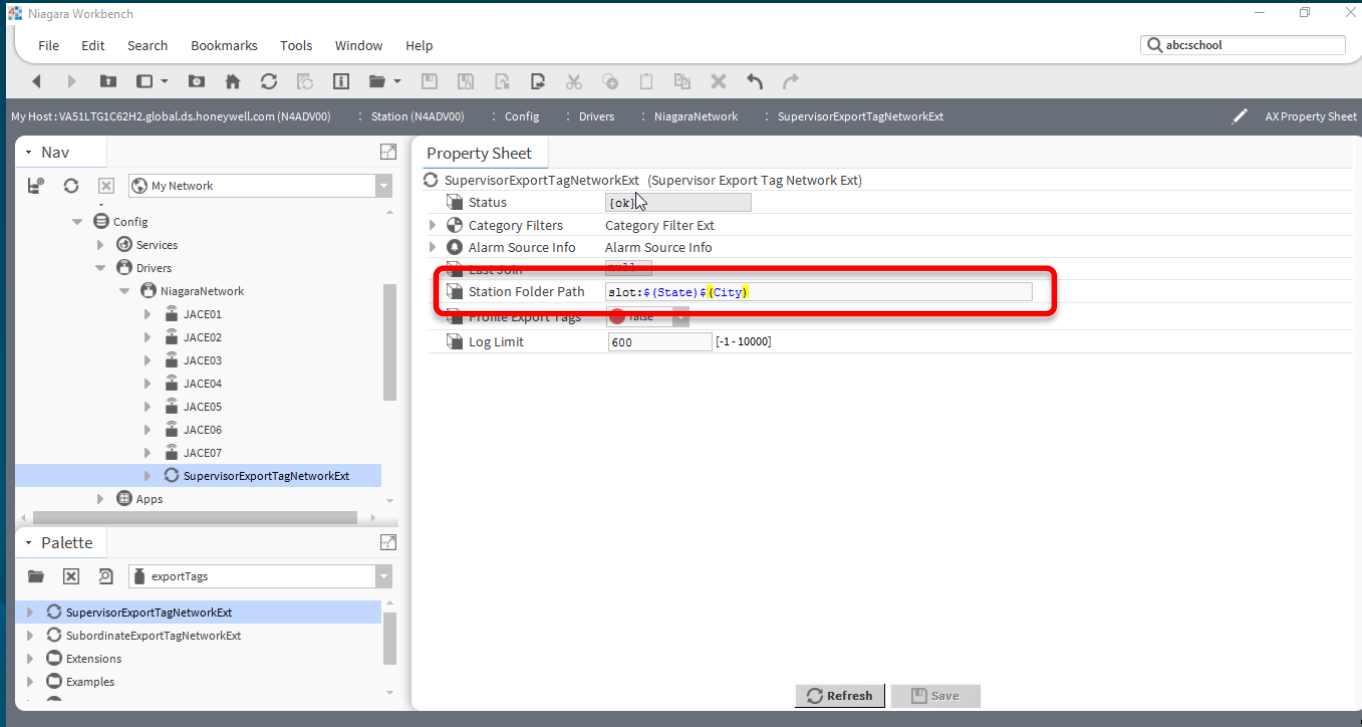

# Export Tags

- Prepare Supervisor Station
- Prepare JACE Station
- Merge Stations

# Export Tags

## Prepare JACE Station

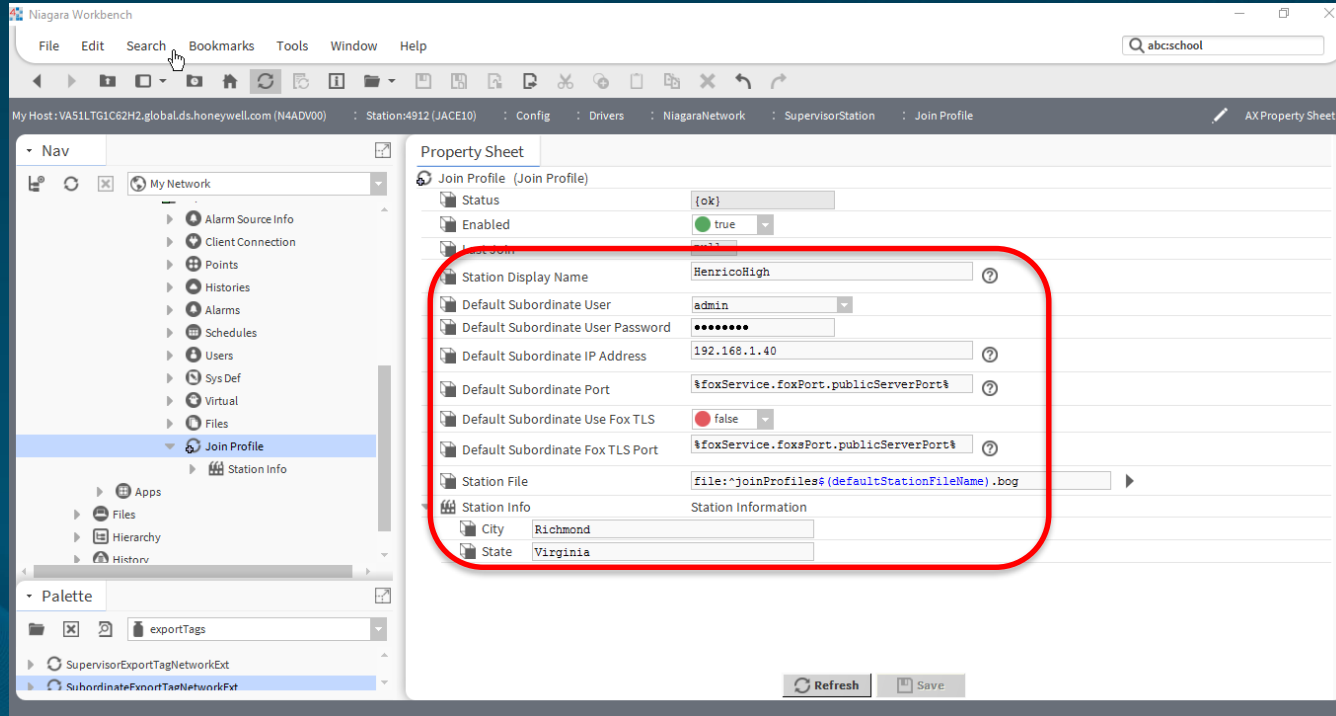

# Export Tags

- Prepare Supervisor Station
- Prepare JACE Station
- Merge Stations

# Export Tags

## Merge Stations

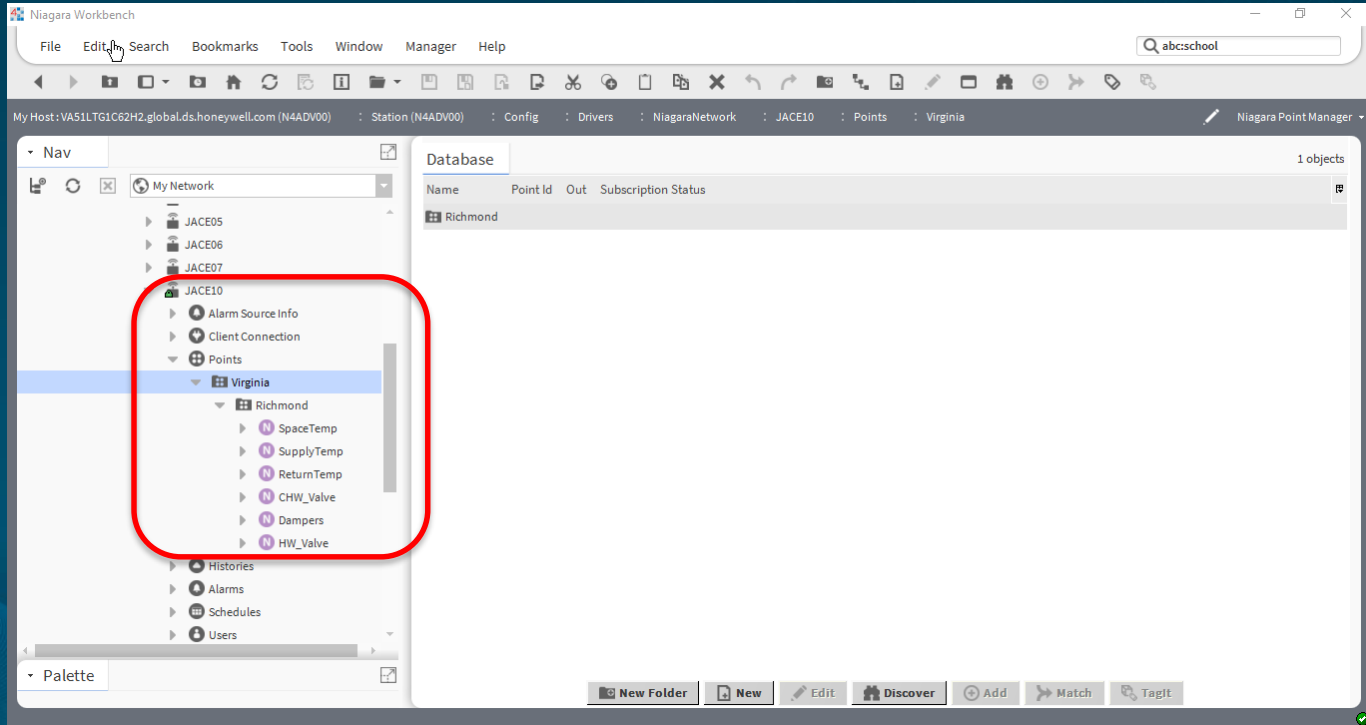

# Problem?

- Need to efficiently backup stations on a large site
- Need to efficiently update modules on a large site
- Need to efficiently manage a large site

# Solution!

- Provisioning Niagara

# Provisioning Niagara

- Backup Stations
- Updates Stations

# Provisioning Niagara

- Backup Stations
- Update Stations

# Provisioning Niagara Backup Stations

My Host: VAS1LTG1C62H2.global.ds.honeywell.com (N4ADV00) : Station:4912 (JACE10) : Config : Drivers : NiagaraNetwork : TriggerSchedule

AXTriggerScheduler

Nav

- My Network
  - Station (N4ADV00)
    - Station:4912 (JACE10)
      - Alarm
      - Config
      - Services
      - Drivers
        - NiagaraNetwork
          - SubordinateExportTagNetworkExt
          - ProvisioningNwExt
          - NiagaraNetworkJobPrototype
          - TriggerSchedule
          - JACE01
        - Apps
        - Files
        - Hierarchy
        - History

Prev Page Prev Month Today Next Month Next Page

Apr 2018 May 2018 Jun 2018 Jul 2018

s	m	t	w	t	f	s
1	2	3	4	5	6	7
8	9	10	11	12	13	14
15	16	17	18	19	20	21
22	23	24	25	26	27	28
29	30					

s	m	t	w	t	f	s
6	7	8	9	10	11	12
13	14	15	16	17	18	19
20	21	22	23	24	25	26
27	28	29	30	31		

s	m	t	w	t	f	s
3	4	5	6	7	8	9
10	11	12	13	14	15	16
17	18	19	20	21	22	23
24	25	26	27	28	29	30

s	m	t	w	t	f	s
1	2	3	4	5	6	7
8	9	10	11	12	13	14
15	16	17	18	19	20	21
22	23	24	25	26	27	28
29	30	31				

Name	Summary
MonthlyBackup	Week And Day: Mon Week 1 Every Month

01h : 00m

12:00 AM

☒ Range

Range End 11:59 PM

Range Interval +000001h 00m

Add Remove

Add Edit Priority Priority Rename Delete

Save Refresh

# Provisioning Niagara Update Stations

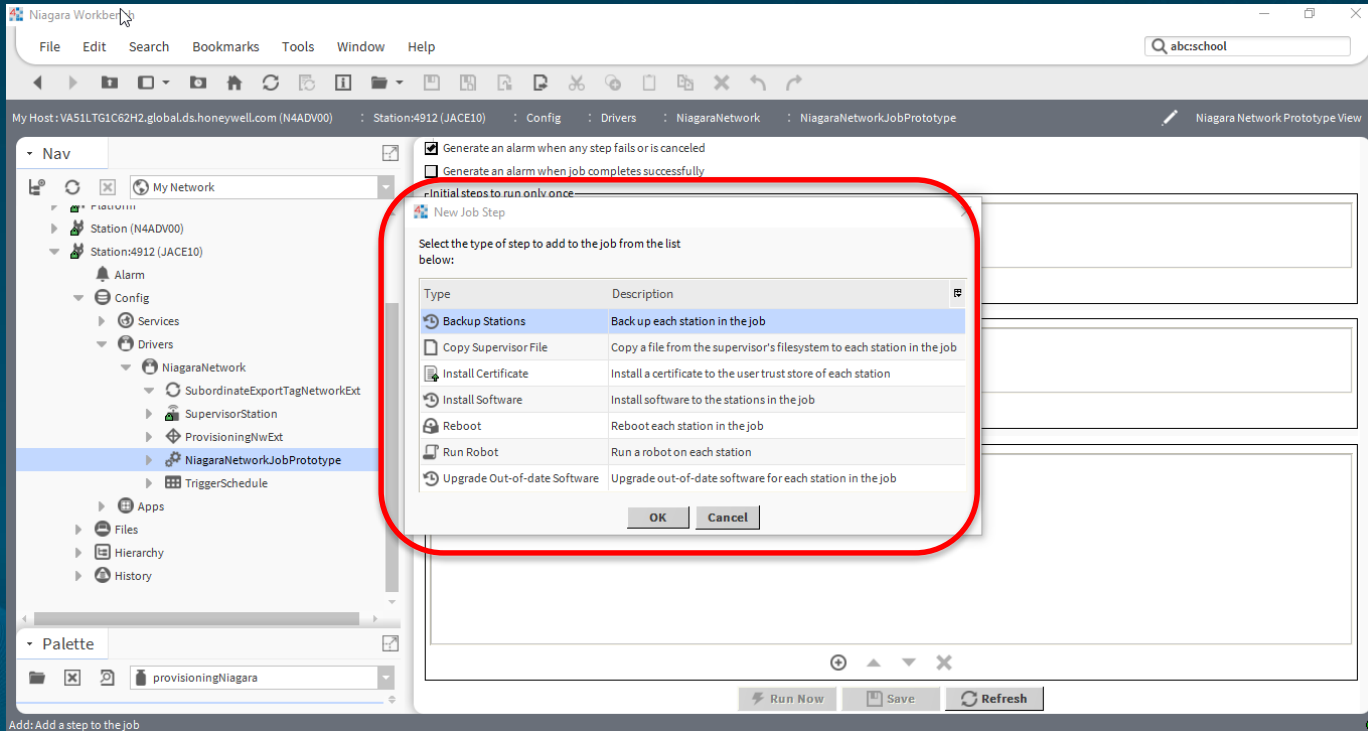

# Examples

# Summary

Don't be part of the 'Bucket Brigade'

# Summary

Take advantage of the new features in Niagara 4

# How?

## Niagara 4 Advanced Technical Certification Program (TCP) (AMER)

STATUS: Enrolled | KEYWORDS: ilt english amer | LANGUAGE: English | TYPE: Event

Educates students to an Advanced level of technical expertise to effectively and efficiently design, engineer, and program "cyber-secure", enterprise-wide, supervisor projects using the Niagara 4 Framework and demonstrate how to migrate existing Niagara AX stations to the N4 model. | Prerequisites: Niagara 4 certification | Audience: Systems Integrators, OEMs, distributors, and other business partners | Certification: Niagara 4 Advanced TCP | 5-day, Instructor Led Training, Part #: TRN-CRS-N4-ADV, Price: \$2890 USD

Material	Description	Instructions	Downloads
Agenda N4 Advanced TCP (5.15.17)	Brief class agenda.	Download PDF and review.	[ Niagara 4 Advanced Training Agenda (5.15.17).pdf ]
Training Locations (10.24.16)	List of recommended accommodations and travel instructions.	Don't book travel until you have received enrollment confirmation.	[ Training Locations AMER 10-24-16.pdf ]

*Thanks*

# Niagara 4 Advanced TCP (Tridium)

- May 7 - 11, 2018      Stanford University – Palo Alto, CA
- May 14 - 18, 2018      Tridium HQ – Richmond, VA
- Jul 30 - Aug 3, 2018      Tridium EMEA HQ – Coolham, UK
- May 28 - Jun 1, 2018      Padova, Italy
- Jun 11 - 15, 2018      Monza, Italy
- Jun 18 - 22, 2018      Kuala Lumpur, Malaysia
- Jun 25 - 29, 2018      Adelaide, Australia

# Cochrane Technical Service

- Jun 4 - 8, 2018      Madison Heights, MI
- Jun 18 - 22, 2018    Cleveland OH

# Honeywell

- |                     |                  |                  |
|---------------------|------------------|------------------|
| • Apr 23 - 27, 2018 | Minvalco         | Minneapolis, MN  |
| • May 7 - 11, 2018  | Control Depot    | Omaha, NE        |
| • Jun 4 - 8, 2018   | G&O Thermal      | Chicago, IL      |
| • Oct 22 - 26, 2018 | Jackson Controls | Indianapolis, IN |
| • Nov 5 - 9, 2018   | USG              | Cedar Knolls, NJ |

# Vardell Technical Training

- Apr 23 - 27, 2018      Green Bay, WI
- Jun 4 - 8, 2018      Philadelphia, PA
- Jul 30 – Aug 3, 2018      Lake Forest, CA

# MOV Training

- Jul 30 - Aug 4, 2018
- Aug 27 - 31, 2018
- Sep 17 - 21, 2018
- Dec 10 - 14, 2018
- Jan 14 - 18, 2019

Minneapolis, MN

Wisconsin (exact location pending)

Chicago, IL

Houston, TX

Dallas, TX

*Thanks Again*